

CERTIFIED LAND CORNER RECORDATION

DESCRIPTION OF CORNER EVIDENCE FOUND, AND ORIGINAL RECORD (If known)

*Reestablished Corner by proportional Measure
No evidence of G.L.O. Brass Cap was found.*

Sec 1	Sec. 6
R-64-W	R-63-W
T-12-N	

DESCRIPTION OF MONUMENT AND ACCESSORIES ESTABLISHED
TO PERPETUATE THE ORIGINAL LOCATION OF THIS CORNER:

*Location falls in fill area of recently constructed road bed.
At this time the road is being Asphalt surfaced. Set Witness Corners
in R/W fence as indicated below.*

SKETCH, WITH COURSE AND DISTANCE TO ADJACENT CORNER IF DETERMINED IN THIS SURVEY.
(May Sketch or Paste Reproduction on Reverse Side.)

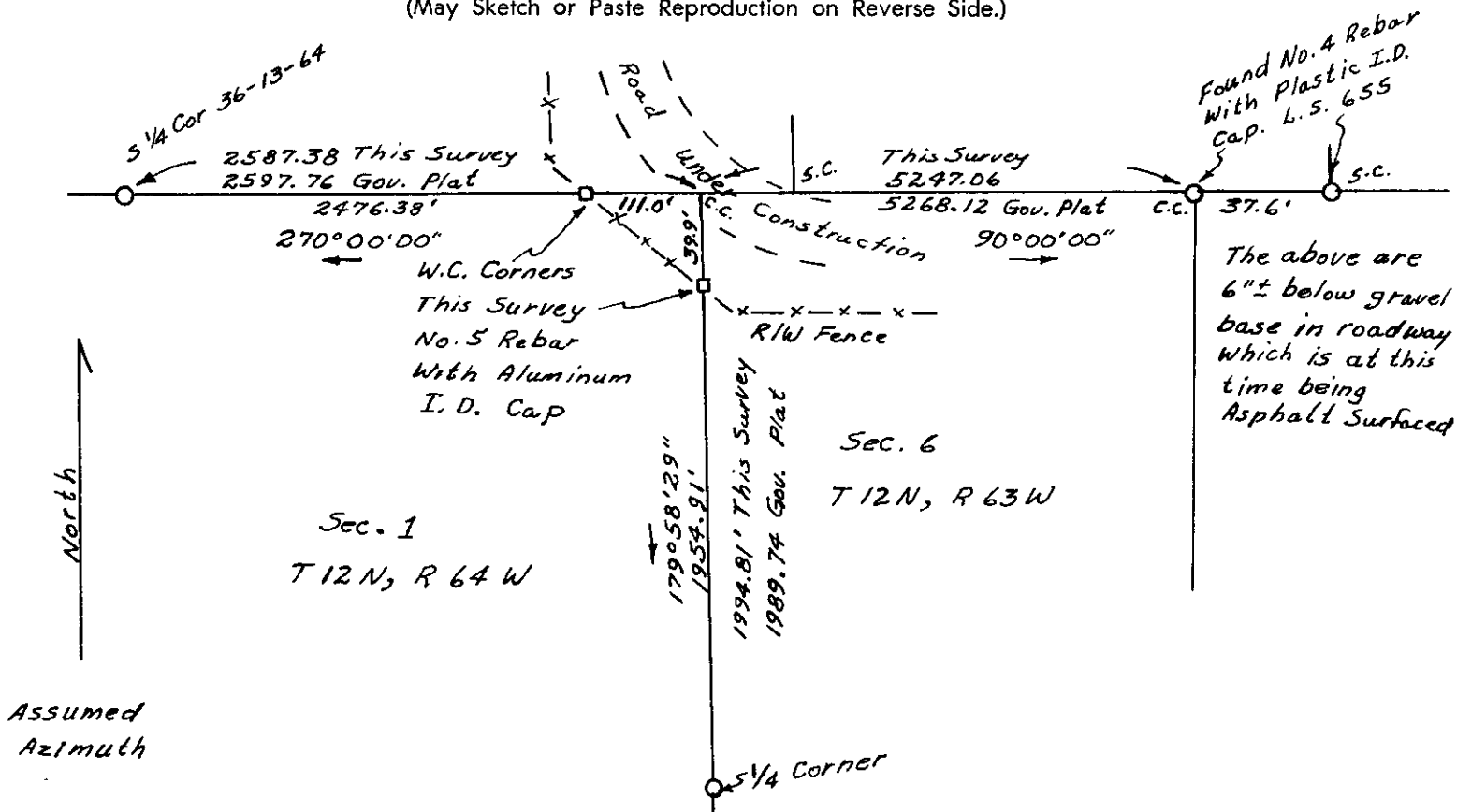

I, Edward C. Fry certify that I have carefully performed ~~or reviewed~~ the work done on the diagrammed corner as reported on this recordation form and approve the same.

E. C. Fry (11-9-78) Wyo 662 P.E., L.S.
Signature of Surveyor Registration No.

STATE OF WYOMING,
Office of Clerk and Recorder,
County of Taramie

507800

This "corner record" was filed for record on the 21 day of November, 1978, was noted on the cross-index plat and is assigned page No. _____, in book No. _____.

James C. Whitehead
County Official

Cross Index No. <u>9-1</u>	T. <u>12</u>	R. <u>63</u>	Mer.
	T. _____	R. _____	Mer.
<u>A-25</u>	T. <u>12</u>	R. <u>64</u>	Mer.
	T. _____	R. _____	Mer.
	T. _____	R. _____	Mer.
	T. _____	R. _____	Mer.
	T. _____	R. _____	Mer.

507800

Photographed.....

Indexed.....

Post'd.....

Assess'd.....